

Test Results and Interview Guide

Candidate: **Elizabeth Wantsajob**
Assessment: MS PowerPoint (Office 365, Spanish)
Completed: May 8, 2026
Prepared for: Sara Maple
Example Company

What's Included

- Overall Score
- Competency Summary Table
- Comparison Matrix
- Detailed Competency Results with Interview Guide

Important Note: The MS PowerPoint (Office 365, Spanish) assessment measures key factors related to high performance and tenure in this job. Attribute types measured vary by test, but can include cognitive ability, skills, knowledge, personality characteristics, emotional intelligence, and past behavioral history. This report includes a one page summary, followed by detailed results with an embedded interview guide. Note that these results should always be used as a part of a balanced candidate selection process that includes independent evaluation steps, such as interviews and reference checks.

Overall

Candidate	Score	Interpretation
Elizabeth Wantsajob beth.wantsajob@gmail.com MS PowerPoint (Office 365, Spanish) May 8, 2026 The candidate's scores indicate high performance potential in most jobs. We recommend that this score be used in conjunction with a comprehensive process for evaluating potential performance, including the specific knowledge, skills, and abilities required for a particular job.	<div style="background-color: #28a745; border-radius: 50%; width: 40px; height: 40px; display: flex; align-items: center; justify-content: center; margin: 0 auto;">85</div>	

Key

- ▾ Candidate Score
- Higher Risk
- Lower Risk

Competency Summary

Competency	Score	Interpretation
Skills/Knowledge (relates to immediate readiness)		
MS PowerPoint	85	

Comparison

Percentile scores indicate how the candidate compares to other test-takers within various groups. The candidate scored equal to or better than the fraction of test-takers indicated by the percentile.

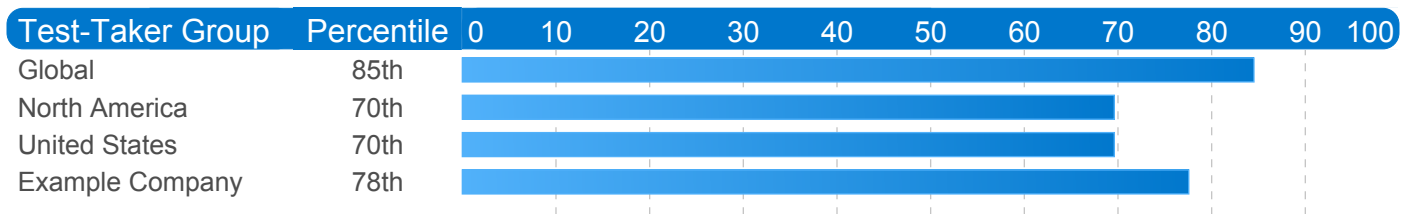

Artificial Intelligence (AI) Generated Scores

This table includes one or more scores derived from a large language model AI query. AI-derived scores are non-deterministic. That is, they are not precisely repeatable. Therefore, these scores should always be treated as supplementary information and should never be used exclusively or compared to hard cutoff values.

Estimated Value	Score	Confidence	Interpretation
Knowledge, Skills, and Abilities Summary	-	-	<p>Summary Points (AI):</p> <ul style="list-style-type: none"> (Generic Text for Sample Report) Strong performer in Drag and Drop Files tasks, indicating comfort with file management and basic computer interactions. Demonstrates solid numerical accuracy in Recognizing and Confirming Numbers, a valuable asset in detail-oriented roles. Moderate overall performance in Analytical Thinking and Attention to Detail, with adequate grammar skills but room for improvement. Struggles with Reading and Analyzing Problems, which may limit effectiveness in roles requiring critical reading and complex problem-solving. Lowest performance in Navigating Between Screens, suggesting difficulty with multi-screen software workflows that could impact productivity in computer-intensive roles. <p>Narrative (AI): Elizabeth Wantsajob demonstrates a mixed profile of knowledge, skills, and abilities across the assessed competencies.</p> <p>Elizabeth shows a strong aptitude in Drag and Drop Files, performing well on this technical task and suggesting she is comfortable with this type of computer interaction. This is a notable strength that would translate well into roles requiring file management and basic computer navigation tasks.</p> <p>In the area of Analytical Thinking and Attention to Detail, Elizabeth performs at a moderate level. She demonstrates solid ability in Recognizing and Confirming Numbers, which suggests she is careful and accurate when working with numerical data — a valuable skill in detail-oriented work environments. Her Grammar performance is adequate but leaves room for improvement, indicating she may occasionally make written communication errors. Her weakest area within this competency is Reading and Analyzing Problems, where she struggled to consistently interpret and work through written problem scenarios. This may impact her effectiveness in roles that require critical reading, written comprehension, or complex problem-solving.</p> <p>Elizabeth's most significant area for development is Navigating Between Screens, where she scored considerably lower than the other competencies. This suggests she may have difficulty efficiently moving through software interfaces or multi-screen workflows, which could slow productivity in roles that rely heavily on navigating computer applications or data entry systems.</p> <p>Overall, Elizabeth brings some useful technical strengths,</p>

Estimated Value	Score	Confidence	Interpretation
			<p>particularly in file management and numerical accuracy, but would benefit from targeted development in software navigation and analytical problem-solving to be fully effective in roles that demand these skills.</p> <p>Computed on: April 2, 2026, 11:09:49 PM EDT</p>

Detail

Candidate: Elizabeth Wantsajob, beth.wantsajob@gmail.com
 Assessment: MS PowerPoint (Office 365, Spanish)
 Authorized: May 8, 2026, by Sara Maple, Example Company, qamailsaram.mike@hravatar.com
 Started: May 8, 2026, 8:27:49 AM EDT
 Completed: May 8, 2026, 8:27:49 AM EDT
 Overall Score: 85

Knowledge and Skills Detail

This section contains a list of job-related knowledge areas and skills that have been evaluated. Low scores in these areas often indicate that additional learning may be required before top performance can be achieved.

Detail

Interview Guide

MS PowerPoint

Score: 85



Description:

Evaluates the candidate's understanding of powerpoint concepts and ability to perform basic tasks using MS PowerPoint software.

Interpretation:

Candidate should achieve superior job performance in this area with little or no training.

Scores indicate a solid working knowledge of MS PowerPoint. Candidate is likely ready to be productive without training for low to moderate complexity presentation preparation tasks.

Tell me about a project or task where you needed to create, maintain, or update a PowerPoint presentation. What did the presentation include and how did it go?



1

Little or no experience with presentations.



2

Weak description of project and/or knowledge of tool.



3



4

Clear description of project and presentation / PowerPoint knowledge.



5

Results by Topic for MS PowerPoint

Adding animations:	0 of 2 Correct
Adding, removing, and reviewing comments:	0 of 3 Correct
Agrupar objetos:	1 of 2 Correct
Aligning, distributing, and rotating objects:	0 of 4 Correct
Applying shape effects:	3 of 4 Correct
Changing slide background:	1 of 4 Correct
Collaborating with others:	0 of 3 Correct
Configuring slide transitions:	1 of 3 Correct
Editing slide notes:	1 of 2 Correct
Guardar archivos:	1 of 2 Correct
Conducting slide shows:	0 of 4 Correct
Incorporar medios a las diapositivas:	1 of 3 Correct
Insertar objetos:	3 of 4 Correct
Manipulating text:	2 of 4 Correct
Displaying rulers and gridlines:	0 of 3 Correct
Trabajar con plumas:	1 of 3 Correct
Working with themes:	0 of 2 Correct
Using freeform drawing tools:	0 of 3 Correct
Usos y capacidades de PowerPoint:	3 of 4 Correct

Identity Confirmation Photos

The following photos of the candidate and any identification were uploaded during the assessment session.

Photo Analysis Results

- Risk:	Medium risk of cheating based on image inconsistencies
- Percent match among processed faces	100%
- Total images processed	17
- Total images with valid faces	14 (82%)
- Total pairs of faces compared	13
- Pairs in which faces matched	13 (100%)

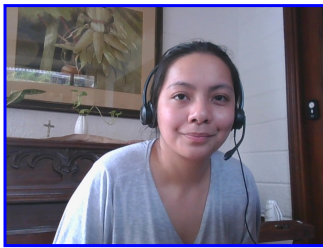

Pre/Post-Test Photo



ID Photo



In-Test Error Detected (No Face Detected)

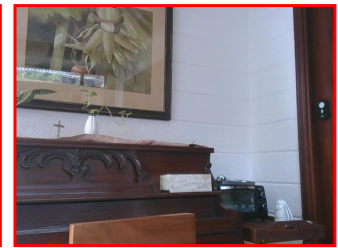

In-Test Error Detected (No Face Detected)

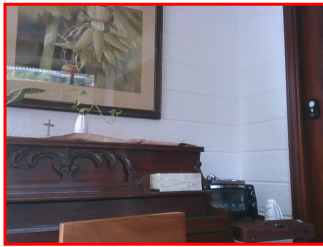

In-Test Error Detected (No Face Detected)



In-Test Photo

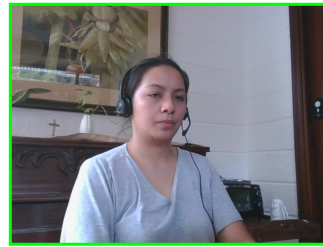

In-Test Photo

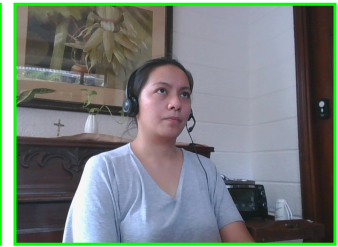

In-Test Photo

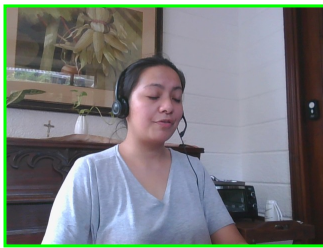

In-Test Photo

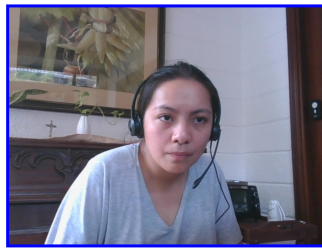

Pre/Post-Test Photo

Report Preparation Notes

- Hiring decisions should never be based on a single source of information. The most effective use of this assessment report is as a part of a multi-faceted program of candidate evaluation that includes resume review, interviews, and reference checks.
- Overall vs Percentiles Scores: The overall score reflects the success in the test, based on the mean (average) and standard deviation of the test scores. The percentile score reflects the percentage of test-takers who scored equal or below this overall score. We recommend you use the Overall Score as your primary evaluation criteria. However, percentile scores can often be useful in comparing specific candidates against one another and with a group, such as for test takers in a certain organization or within a certain account.
- Note that comparison information is calculated based on completed instances of this assessment at that time the assessment is scored. As additional instances are completed, the comparative data may change. You can always update a report to the current values by clicking on 'Recalculate Percentiles' within the online results viewing pages at www.hravatar.com.
- Most competency scores are norm-based, which means that they can be interpreted in terms of their distance from the average or mean score. For all scales, a score equal to the mean receives a score of 65 and scores above and below this value are set so that a score change of 15 equals one standard deviation.
- For linear competencies, higher is better across the entire scale. For these scales a score between 65 and 80 (light green) represents 0 to 1 standard deviation above the mean and a score above 80 (dark green) represents more than one standard deviation above the mean. Similarly, a score of 50 - 65 (yellow) represents 0 to 1 standard deviation below the mean, while a score of 35 - 50 (orange) equates to 1 to 2 standard deviations below the mean, and a score below 35 represents more than 2 standard deviations below the mean.
- Sim ID: 15875-1, Key: 0-0, Rpt: 91, Prd: 6713, Created: 2026-05-08 08:27 EDT
- UA: Mozilla/5.0 (Windows NT 6.3; Trident/7.0; Touch; rv:11.0) like Gecko

Notes

(This area is intentionally blank - it's reserved as space for your notes.)