

Candidate: **Betty Penske**  
Assessment: Home Health Aide (Portuguese)  
Completed: September 19, 2024  
Prepared for: Susan Bookman  
HR Avatar Data Collection Account

## Test Results and Interview Guide

The Home Health Aide (Portuguese) assessment measures key factors related to high performance and tenure in this job. Attribute types measured vary by test, but can include cognitive ability, skills, knowledge, personality characteristics, emotional intelligence, and past behavioral history. This report includes a one page summary, followed by detailed results with an embedded interview guide. Note that these results should always be used as a part of a balanced candidate selection process that includes independent evaluation steps, such as interviews and reference checks.

## Overall

Candidate	Score	Interpretation
<b>Betty Penske</b> bettypenske@yourcompany.org Home Health Aide (Portuguese) September 19, 2024  The candidate's score in this area indicates that the candidate has adequate knowledge of home health aide care to achieve above average job performance with little to no additional training.	<b>73</b>	 <b>Key</b> ▼ Candidate Score Higher Risk Lower Risk Custom Baseline (Optional)

## Competency Summary

Competency	Score	Interpretation
<b>Skills/Knowledge (relates to immediate readiness)</b> Home Health Practitioner Core Knowledge	73	

## Comparison

Percentile scores indicate how the candidate compares to other test-takers within various groups. The candidate scored equal to or better than the fraction of test-takers indicated by the percentile.

Test-Taker Group	Percentile	0	10	20	30	40	50	60	70	80	90	100	
Global	73rd												
United States	61st												
HR Avatar Data	67th												

## Detail

Candidate: **Betty Penske**, bettypenske@yourcompany.org  
 Assessment: Home Health Aide (Portuguese)  
 Authorized: September 19, 2024, by Susan Bookman, HR Avatar Data Collection Account, sue.bookman@richardson.biz  
 Started: September 19, 2024, 5:58:18AM EST  
 Completed: September 19, 2024, 5:58:18AM EST  
 Overall Score: 73

## Knowledge and Skills Detail

This section contains a list of job-related knowledge areas and skills that have been evaluated. Low scores in these areas often indicate that additional learning may be required before top performance can be achieved.

Detail	Interview Guide
<p><b>Home Health Practitioner Core Knowledge</b> Score: 73</p> <p><i>Description:</i> This scale reflects the degree to which an individual can effectively assist and care for others in their home. High scores on this scale indicate a person will likely be able to communicate effectively with patients and supervisors, maintain patient records, document information, and provide the necessary care needed for patients. Low scores on this scale indicate a person may communicate poorly, not provide adequate documentation, and lack the knowledge necessary to provide the care needed for their patients.</p> <p><i>Interpretation:</i> Candidate should achieve above average job performance in this area with little or no training.</p> <p>The candidate's score in this area indicates that the candidate has adequate knowledge of home health aide care to achieve above average job performance with little to no additional training.</p>	<p>Tell me about a time a patient was unhappy with your care. How did you handle this situation?</p> <p style="text-align: center;"> <span style="display: inline-block; text-align: center;">★ 1</span> <span style="display: inline-block; text-align: center;">★ 2</span> <span style="display: inline-block; text-align: center;">★ 3</span> <span style="display: inline-block; text-align: center;">★ 4</span> <span style="display: inline-block; text-align: center;">★ 5</span> </p> <p> <span style="display: inline-block; width: 20%; vertical-align: top;">Patient was unhappy because the candidate did something wrong/unacceptable. Candidate did not handle the situation well.</span> <span style="display: inline-block; width: 20%; vertical-align: top;">Example shows the candidate was providing adequate care, Candidate handled the situation well.</span> <span style="display: inline-block; width: 20%; vertical-align: top;">Example shows the candidate was providing excellent care. Candidate handled the situation well.</span> </p> <hr/> <p>Can you give me an example of a time when you provided excellent care? What did you learn?</p> <p style="text-align: center;"> <span style="display: inline-block; text-align: center;">★ 1</span> <span style="display: inline-block; text-align: center;">★ 2</span> <span style="display: inline-block; text-align: center;">★ 3</span> <span style="display: inline-block; text-align: center;">★ 4</span> <span style="display: inline-block; text-align: center;">★ 5</span> </p> <p> <span style="display: inline-block; width: 20%; vertical-align: top;">Unable to provide an example of adequate/excellent care and did not learn anything beneficial.</span> <span style="display: inline-block; width: 20%; vertical-align: top;">Example shows they provided adequate care, and were able to learn something beneficial.</span> <span style="display: inline-block; width: 20%; vertical-align: top;">Example shows they provided excellent care, what they learned was beneficial to their growth as a Home Health Aide</span> </p>

## Identity Confirmation Photos

The following photos of the candidate and any identification were uploaded during the assessment session.

### Photo Analysis Results

- Risk:	Medium risk of cheating based on image inconsistencies
- Percent match among processed faces	100%
- Total images processed	17
- Total images with valid faces	14 (82%)
- Total pairs of faces compared	13
- Pairs in which faces matched	13 (100%)

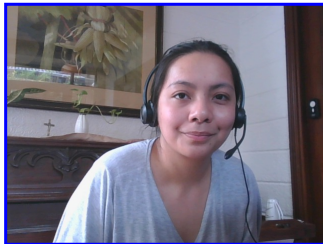

Pre/Post-Test Photo



ID Photo

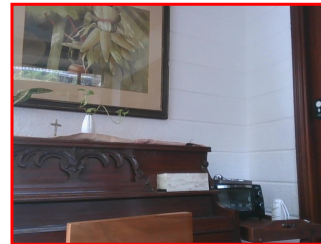

In-Test Error Detected (No Face Detected)

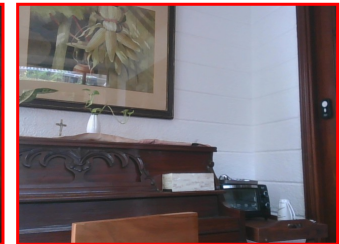

In-Test Error Detected (No Face Detected)

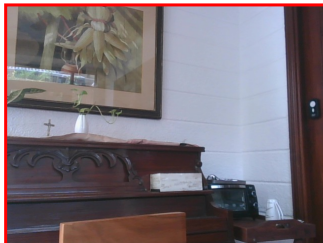

In-Test Error Detected (No Face Detected)



In-Test Photo

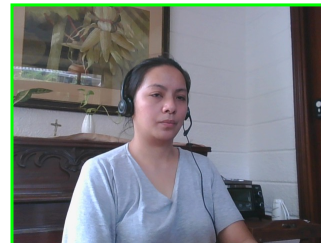

In-Test Photo

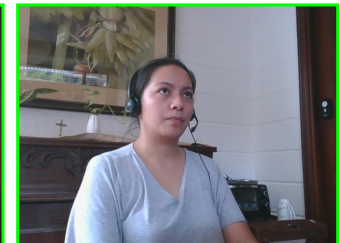

In-Test Photo

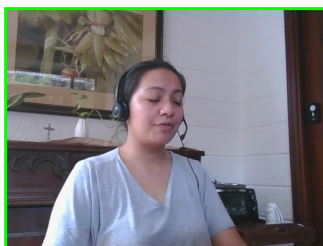

In-Test Photo

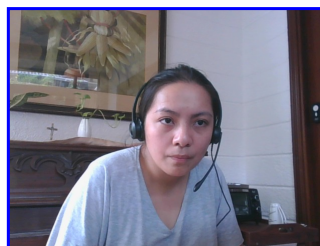

Pre/Post-Test Photo

## Report Preparation Notes

- Hiring decisions should never be based on a single source of information. The most effective use of this assessment report is as a part of a multi-faceted program of candidate evaluation that includes resume review, interviews, and reference checks.
- Overall vs Percentiles Scores: The overall score reflects the success in the test, based on the mean (average) and standard deviation of the test scores. The percentile score reflects the percentage of test-takers who scored equal or below this overall score. We recommend you use the Overall Score as your primary evaluation criteria. However, percentile scores can often be useful in comparing specific candidates against one another and with a group, such as for test takers in a certain organization or within a certain account.
- Note that comparison information is calculated based on completed instances of this assessment at that time the assessment is scored. As additional instances are completed, the comparative data may change. You can always update a report to the current values by clicking on 'Recalculate Percentiles' within the online results viewing pages at [www.hravatar.com](http://www.hravatar.com).
- Most competency scores are norm-based, which means that they can be interpreted in terms of their distance from the average or mean score. For all scales, a score equal to the mean receives a score of 65 and scores above and below this value are set so that a score change of 15 equals one standard deviation.
- For linear competencies, higher is better across the entire scale. For these scales a score between 65 and 80 (light green) represents 0 to 1 standard deviation above the mean and a score above 80 (dark green) represents more than one standard deviation above the mean. Similarly, a score of 50 - 65 (yellow) represents 0 to 1 standard deviation below the mean, while a score of 35 - 50 (orange) equates to 1 to 2 standard deviations below the mean, and a score below 35 represents more than 2 standard deviations below the mean.
- Sim ID: 16042-1, Key: 0-0, Rpt: 68, Prd: 6996, Created: 2024-09-19 10:58 UTC
- UA: Mozilla/5.0 (Windows NT 6.3; Trident/7.0; Touch; rv:11.0) like Gecko

## Score Calculation Detail

The following table provides a summary of how the overall score was calculated from the individual competency scores. Competency scores are calculated on a 0-100 scale by first calculating a Z statistic based on test-taker responses and then transforming the Z value to a scale with target mean and standard deviation. Certain competencies have a normal score distribution where it is best to be closest to the mean. For these competencies we modify the Z statistic by multiplying its absolute value by minus 1 for the overall score calculation. Next, to calculate the overall score, a weighted average of all modified competency Z statistics is computed and this weighted average is itself transformed to a Z statistic, which is then transformed to a score with the same target mean and standard deviation. Finally outlier scores are adjusted if they are below 0 or above 100.

Competency	Score	How applied to overall	Score Value Used	Weight (%)
Home Health Practitioner Core Knowledge	73.8889	Z-Statistic	0.5926	100.0000

Weighted Average of Competency Z-Scores:	0.5926
Mean applied to Raw Weighted Avg:	0.0000
Standard Deviation applied to Raw Weighted Avg:	1.0000
Normalized Raw Score:	0.5926
Mean:	65.0000
Standard Deviation Used:	15.0000
Final Overall Score:	73.8889

## Notes

(This area is intentionally blank - it's reserved as space for your notes.)